

SRI VASAVI
INSTITUTE OF ENGINEERING & TECHNOLOGY



... Empowering Minds

SRI VASAVI

INSTITUTE OF ENGINEERING & TECHNOLOGY

ACCREDITED BY NBA (MECH, ECE & CSE) AND NAAC WITH 'A' GRADE
(Approved by AICTE, New Delhi & Permanently Affiliated to JNTUK, Kakinada)

NANDAMURU, Pedana Mandal, Krishna Dist. - 521 369.



NATIONAL BOARD
OF ACCREDITATION



Annual Report for A.Y:2021-22

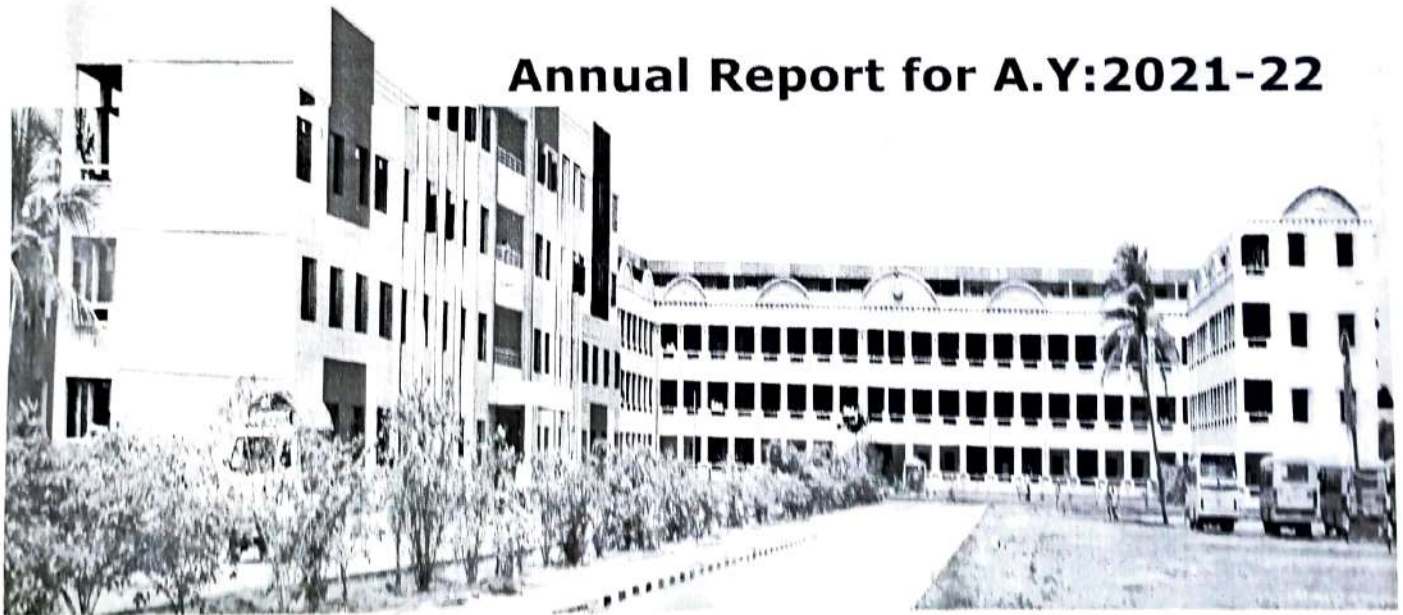

Ex

2/2/22

ORGANIZATION CHART

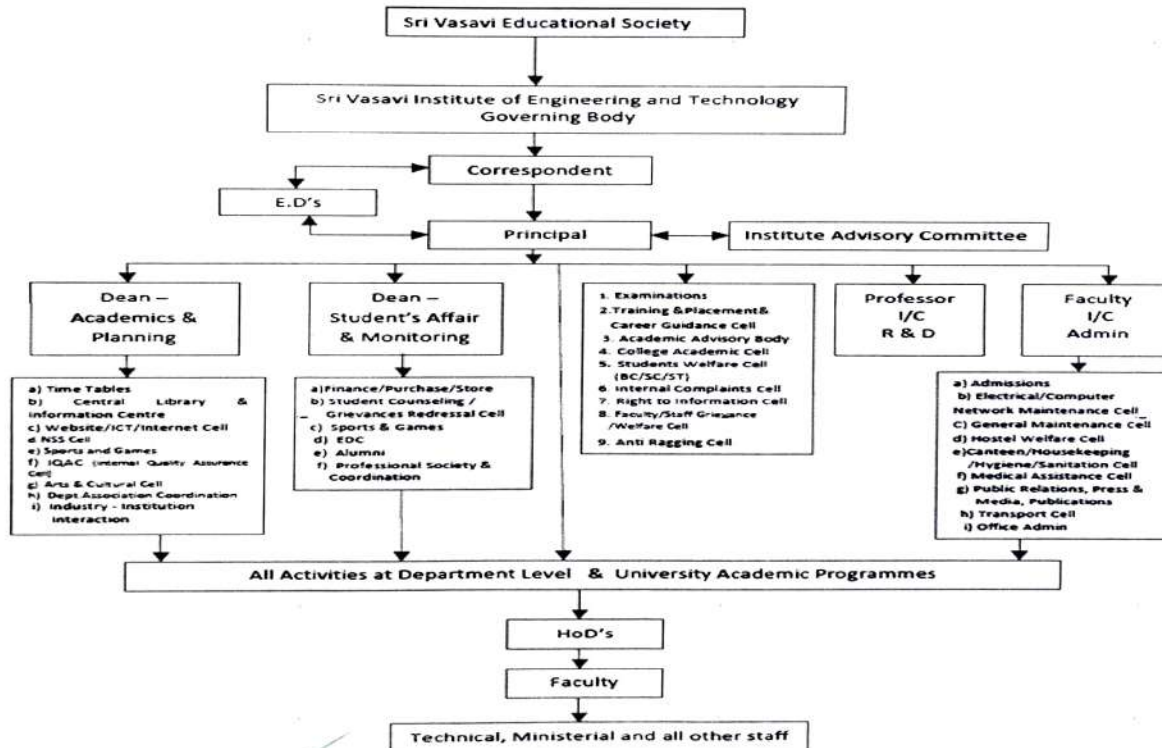

Handwritten signatures:
 [Signature] [Signature]

Institute Vision

To be a premier engineering institution in rural India imparting values based education for socio-economic upliftment

Institute Mission

- Provide the most creative learning environment for overall development of stakeholders
- Promote industry-institute interaction for skill enhancement and to meet the industry needs
- Create an environment to the stakeholders to be good citizens with integrity and morality.
- Committed to improve technical excellence, ethical values continuously.

PKK

San

- Three parts of the Education Program
 - Curricular
 - Co-Curricular
 - Extra - Curricular

Above three are very essential for all round development of the student in a Professional Institute.

BBR

Qan

Curricular Aspects :

- ❖ Class room teaching (Theoretical Induction)
- ❖ Lab room teaching (Practical exposure)

Co-Curricular Aspects :

- ❖ Other Certificate Courses as required by Industry
- ❖ Seminars/ workshops /Symposium
- ❖ Paper publications / paper presentations
- ❖ National Service Scheme (NSS)

Extra Curricular :

- Yoga / Dance /Sports / Games / Art

- The Important aspect for class room teaching is **student attendance with clear mind**
- To have a clear mind while the student is attending the class, the student should be counseled / encouraged / activated by Counselor / Mentor
- Student proctoring is more Essential & Important
- For such a program – Faculty retention plays a vital role

SSC
Das

ADMISSION DETAILS

ACADEMIC YEAR	SANCTIONED DETAILS				
	REGULAR INTAKE	REGULAR ADMITTED	REGULAR ADMITTED %	LATERAL INTAKE	LATERAL ADMITTED
2017-18	420	273	65.00	84	55
2018-19	420	239	56.90	84	86
2019-20	420	186	44.28	42	112
2020-21	420	299	71.19	42	142
2021-22	420	275	65.47	42	90





2018-22 BATCH

BRANCH	No. of Students Appeared	No. of Students Passed	PC ELIGIBLE PERCENTAGE
CIVIL	27	20	74.07
EEE	18	14	77.77
MECH	53	34	64.15
ECE	113	94	83.18
CSE	104	85	81.73
TOTAL	315	247	78.41

PLACEMENTS DETAILS

Academic Year	No. of Students Selected	No. of Companies Visit	No. of Students Placed
2016-17	226	27	150
2017-18	188	26	153
2018-19	115	19	80
2019-20	138	27	106
2020-21	155	25	130
2020-21	225	29	135

Praveen *Devi*

FACULTY INFORMATION

BRANCH	STRENGTH REQUIRED PER NORMS 1:15	2016-17	2017-18	STRENGTH REQUIRED AS PER NORMS 1:20	2018-19	2019-20	STRENGTH REQUIRED AS PER NBA COLLEGE NORMS 1:15	2020-21	2021-22
CIVIL	12	12	10	09	08	09	12	06	07
EEE	12	11	10	09	09	09	12	05	05
MECH	12	14	15	09	09	10	12	11	11
ECE	27	21	21	21	17	19	27	16	20
CSE	27	21	22	21	18	17	27	15	19
S & H	28	23	19	21	16	16	28	10	20
CSS	-	6	5	-	5	5	-	4	3
TOTAL	118	108	102	90	82	85	118	67	85

For

Date

VALUE ADDITIONS

- E-YANTRA LAB
- CRTP TRAINING
- TECH-FEST & ANNUAL FIESTA
- INDUSTRIAL VISITS
- GUEST LECTURES
- REMEDIAL CLASSES
- MENTORING OF STUDENTS & PARENTS
- STUDENT COUNSELLING
- CLOSE MONITORING OF EACH STUDENT
- WOMEN EMPOWERMENT CELL
- STUDENT GREVIENCE CELL
- ANTI – RAGGING CELL

SPC

SPC

COLLEGE STRENGTHS

- ✓ The college is run under the governance of **Sri Gudivada Meher Prasad**, Chairman
- ✓ **Sri T.Meher Baba**, Secretary and **Sri K.Kumar Babu**, Correspondent
- ✓ College is accredited by **NBA (CSE, ECE & Mechancial) & NAAC with 'A' Grade**
- ✓ College is ragging free campus.
- ✓ Socially responsible students and staff
- ✓ Sri Vasavi Institute of Engineering & Technology is strategically located on a sprawling 10.06 acre prime land on NH216.
- ✓ Our faculty is our strength. They are most innovative and accomplished experts in their profession.
- ✓ Comprehensive annual academic plans



COLLEGE STRENGTH

- ✓ Innovative teaching learning process
- ✓ Personality development programs
- ✓ Management activities
- ✓ Industry interaction
- ✓ Research orientation programs
- ✓ Scientifically designed employability assessment and training programs by AMCAT , COCUBES and Reference globe through first to fourth year.
- ✓ Exclusive training support for advanced career guidance programs like GATE, GRE, TOEFL, etc.

COLLEGE STRENGTH

- ✓ College encourages faculty for pursuing Ph.D and higher studies.
- ✓ The institution reimburses travel expenses for the students and faculty, who excelled in presenting the papers in national / international conferences.
- ✓ Training and placement cell with 03 faculty members, is established for training students in various area.
- ✓ Parents' meets are organized once in a Year to take their feedback and take corrective actions.

- **SHORT TERM GOAL**

- Getting Autonomous Status from UGC
- Getting 12B status from UGC
- Getting Good Rank in NIRF
- Getting NBA accreditation for all eligible branches for 05 Years

- **LONG TERM GOAL**

- Converting SVIET into Sri Vasavi University